

Planning Permit No. A/23323/186 93

**APPROVED**

SUBJECT TO THE CONDITIONS IN THIS OFFICE LETTER.

No. A3/21853/92 dt. 2-93

FOR MEMBERS SECRETARY  
MADRAS METROPOLITAN  
DEVELOPMENT AUTHORITY  
MADRAS - 600 008.

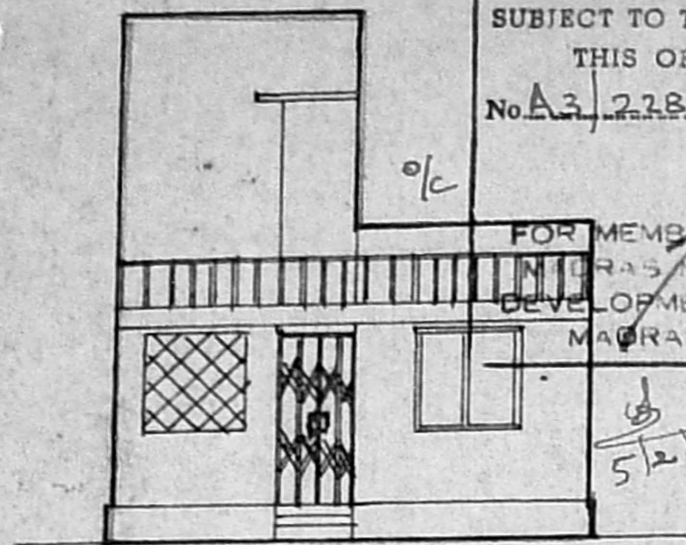

ELEVATION

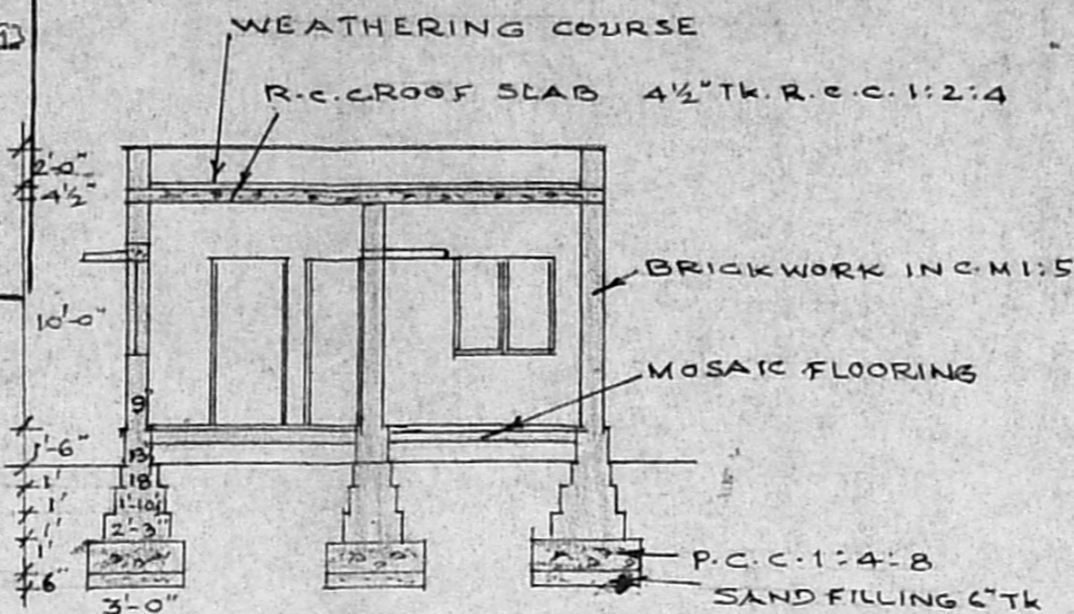

SECTION ON AB

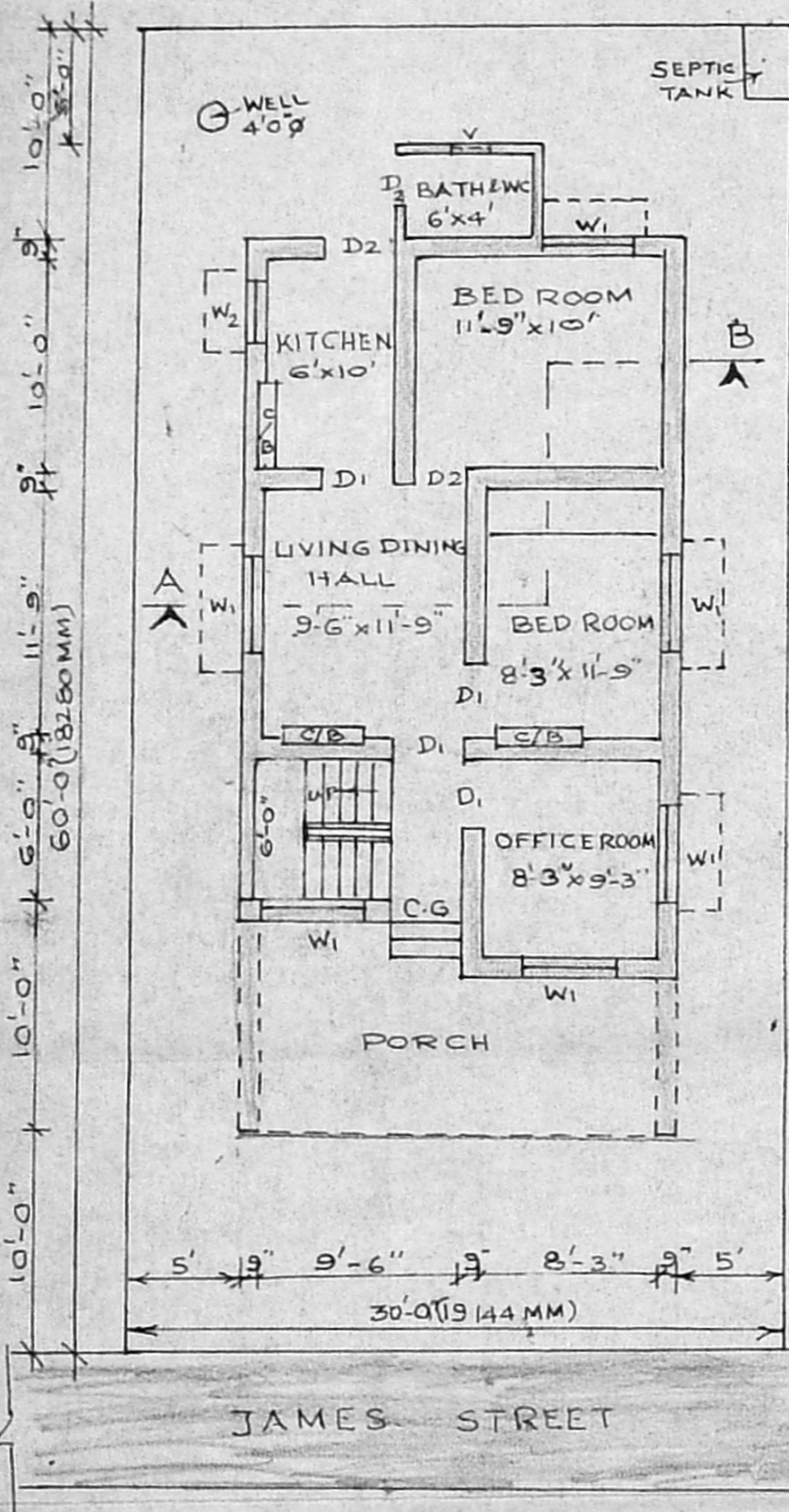

SITE CUM GROUND FLOOR PLAN

SCALE : 1" = 8'-0"

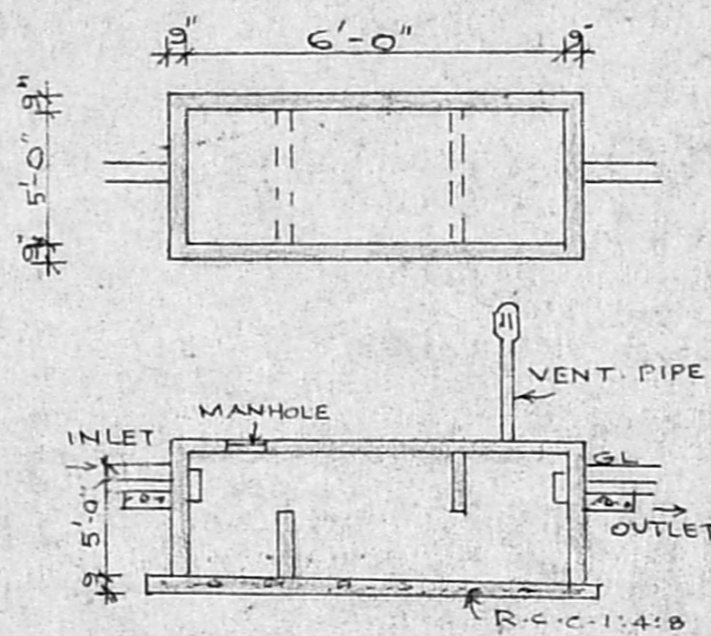

DETAILS OF SEPTIC TANK

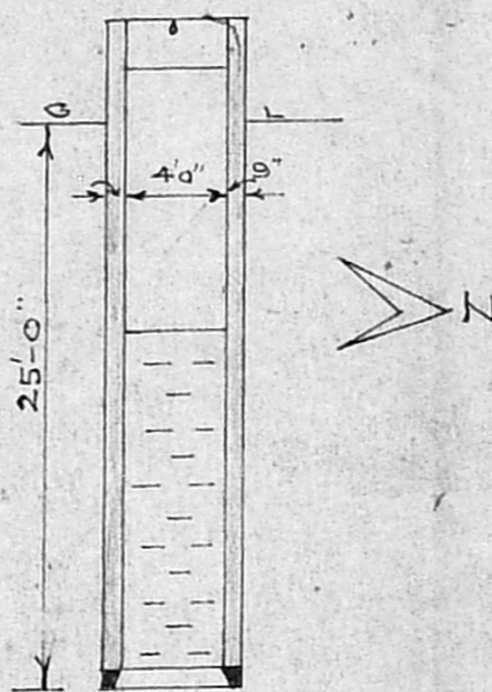

SECTION OF WELL

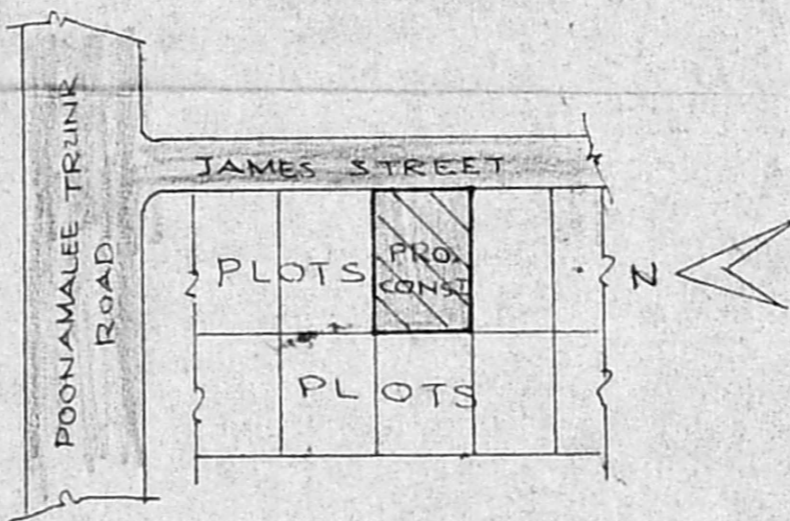

KEY PLAN

NOT TO SCALE

PLAN SHOWING THE PROPOSED CONSTRUCTION OF BUILDING IN S. NO 115, JAMES STREET, VILLAGE NATHAM, POONAMALLEE VILLAGE, SRIPERUMBUDUR TALUK.

DETAILS OF JOINERIES

- D1 DOOR 3'-0" x 7'-0"
- D2 -DO- 2'-6" x 7'-0"
- C.G. COLLAPSIBLE STEEL GATE 4'-0" x 7'-0"
- W1 WINDOW 4'-0" x 5'-0"
- W2 -DO- 3'-0" x 5'-0"
- V VENTILATOR 2'-0" x 1'-6"
- C/B CUP-BOARD 4'-0" x 6'-0"

*Scouting plan*

- PROPOSED
- ROAD
- SITE BOUNDARY

PLOT EXTENT 1800 Sq. Ft. (67.167 Ha) 167.20 Sq. M  
PLINTH AREA 654.5 Sq. Ft. (60.73 Sq. M)

*As per from*  
(A. THOMAS PAINEER SELVAM)

*As per*  
A. S. RENGARAJ, D.C.E., M.I.S.T.E.  
CIVIL ENGINEER  
CLASS: II : LICENSED SURVEYOR No: 253  
Corporation of Madras  
Off: 382, Trunk Road, 1st Floor  
Karayanchavadi, Madras-65.

LICENSED SURVEYOR.